

FILED
GREENVILLE CO. S.C.
JUN 5 10 14 AM '86
DONNIE S. WAINWRIGHT
R.M.C.

Note:
There is a 20' Permanent Easement,
(10' Each Side of \odot of Old Road), and
A 50' Easement For Construction and
Maintenance, (25' Each Side of \odot of
Old Road), According To A Court
Order, Judgement Roll 86-3084.

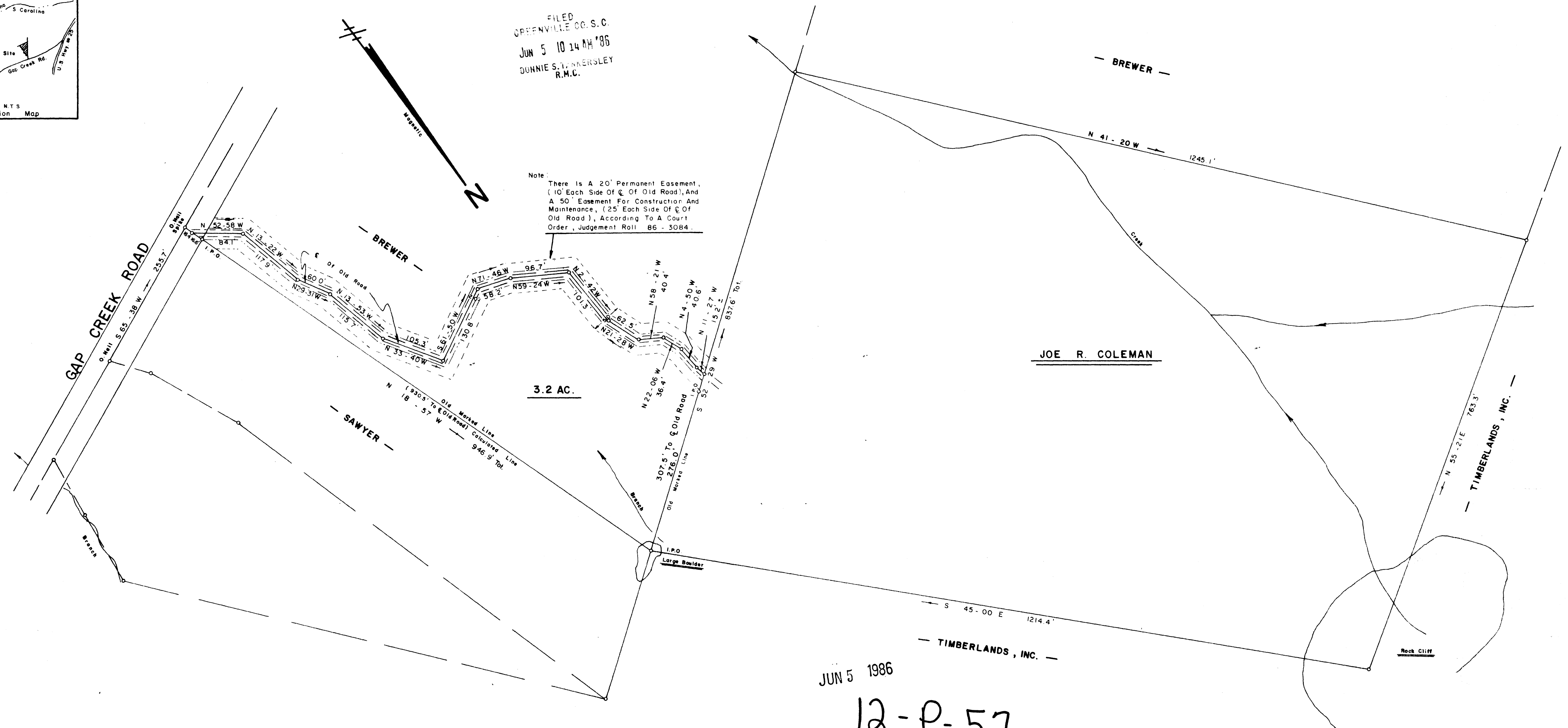

JUN 5 1986

12-P-57

COMPILED PLAT
FOR
JOE R. COLEMAN
NEAR GAP CREEK GREENVILLE COUNTY
SOUTH CAROLINA
DECEMBER 23, 1985
REVISED MAY 21, 1986

40769

Note
This Plat is Compiled From
Old Deeds And Plat For Joe R. Coleman.
By Lindsey B. Associates Inc. Dated
June 18, 1984.
 \odot of Old Road Surveyed By Jeffery M. Plumblee Inc.
On This Date.

THIS PLAT IS NOT A SUBDIVISION
AS DEFINED BY THE GREENVILLE
COUNTY SUBDIVISION REGULATIONS.
6/23/1986 *Lisa A. Jone*
Chairman, Secretary, or Director of
Planning.
Greenville County Planning Commission

JEFFERY M. PLUMBLEE, INC.
LAND SURVEYING
P.O. BOX 788
TRAVELERS REST S.C. 29690 (803) 834-4426

Scale 1" = 100'
3 MY 27 86 319
5.00CI

MICROFILMED